M81 Grouping

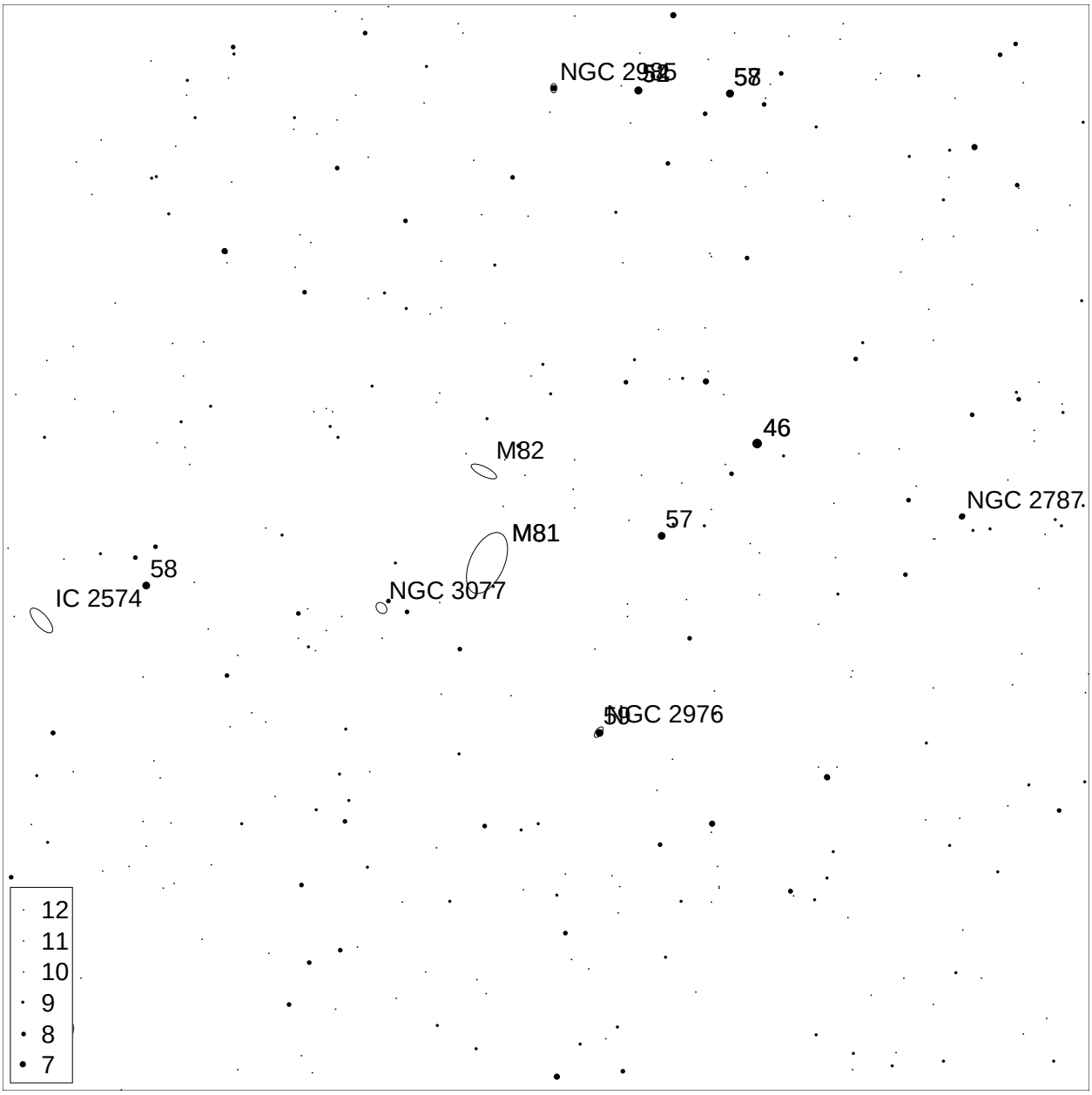

XEphem Topocentric Mean RA/Dec Sky View
Ames, Iowa

RA:	9:51:03.7		Julian Date:	2451994.66910
Declination:	69:10:14	South is Down - East is Left	Sidereal Time:	10:03:31
Epoch:	2000.00		UTC Date:	3/26/2001
Altitude:	62:49:31		UTC Time:	4:03:30
Azimuth:	357:35:53		Latitude:	42:02:00 N
Field Width:	7:21		Longitude:	93:39:56 W

Created by XEphem Version 3.2.3 25 Oct 1999
(c) 1996-1999 Elwood Charles Downey
http://www.ClearSkyInstitute.com
Generated Mon Mar 26 04:03:44 2001 UTC